

erwin Data Intelligence – erwin Data Quality
**User Guide - SSL Certificate for
Windows IIS**

Legal Notices

This Documentation, which includes embedded help systems and electronically distributed materials (hereinafter referred to as the Documentation), is for your informational purposes only and is subject to change or withdrawal by Quest Software, Inc and/or its affiliates at any time. This Documentation is proprietary information of Quest Software, Inc and/or its affiliates and may not be copied, transferred, reproduced, disclosed, modified or duplicated, in whole or in part, without the prior written consent of Quest Software, Inc and/or its affiliates.

If you are a licensed user of the software product(s) addressed in the Documentation, you may print or otherwise make available a reasonable number of copies of the Documentation for internal use by you and your employees in connection with that software, provided that all Quest Software, Inc and/or its affiliates copyright notices and legends are affixed to each reproduced copy.

The right to print or otherwise make available copies of the Documentation is limited to the period during which the applicable license for such software remains in full force and effect. Should the license terminate for any reason, it is your responsibility to certify in writing to Quest Software, Inc and/or its affiliates that all copies and partial copies of the Documentation have been returned to Quest Software, Inc and/or its affiliates or destroyed.

TO THE EXTENT PERMITTED BY APPLICABLE LAW, QUEST SOFTWARE, INC. PROVIDES THIS DOCUMENTATION AS IS WITHOUT WARRANTY OF ANY KIND, INCLUDING WITHOUT LIMITATION, ANY IMPLIED WARRANTIES OF MERCHANTABILITY, FITNESS FOR A PARTICULAR PURPOSE, OR NONINFRINGEMENT. IN NO EVENT WILL QUEST SOFTWARE, INC. BE LIABLE TO YOU OR ANY THIRD PARTY FOR ANY LOSS OR DAMAGE, DIRECT OR INDIRECT, FROM THE USE OF THIS DOCUMENTATION, INCLUDING WITHOUT LIMITATION, LOST PROFITS, LOST INVESTMENT, BUSINESS INTERRUPTION, GOODWILL, OR LOST DATA, EVEN IF QUEST SOFTWARE, INC. IS EXPRESSLY ADVISED IN ADVANCE OF THE POSSIBILITY OF SUCH LOSS OR DAMAGE.

The use of any software product referenced in the Documentation is governed by the applicable license agreement and such license agreement is not modified in any way by the terms of this notice.

The manufacturer of this Documentation is Quest Software, Inc and/or its affiliates Provided with Restricted Rights. Use, duplication or disclosure by the United States Government is subject to the restrictions set forth in FAR Sections 12.212, 52.227-14, and 52.227-19(c)(1) - (2) and DFARS Section 252.227-7014(b)(3), as applicable, or their successors.

Copyright© 2025 Quest Software, Inc. and/or its affiliates All rights reserved. All trademarks, trade names, service marks, and logos referenced herein belong to their respective companies.

Contact erwin

Understanding your Support

Review [support maintenance programs and offerings](#).

Registering for Support

Access the [erwin support](#) site and click Sign in to register for product support.

Accessing Technical Support

For your convenience, erwin provides easy access to "One Stop" support for [erwin Data Intelligence \(erwin DI\)](#), and includes the following:

- Online and telephone contact information for technical assistance and customer services
- Information about user communities and forums
- Product and documentation downloads
- erwin Support policies and guidelines
- Other helpful resources appropriate for your product

For information about other erwin products, visit <http://erwin.com/>.

Provide Feedback

If you have comments or questions, or feedback about erwin product documentation, you can send a message to distechpubs@erwin.com.

erwin Data Modeler News and Events

Visit www.erwin.com to get up-to-date news, announcements, and events. View video demos and read up on customer success stories and articles by industry experts.

Contents

Purpose	1
Prerequisites	1
Installation Steps.....	1
Open IIS Manager	1
Importing	2
Binding in Windows IIS.....	6
Start IIS Manager:	6

Purpose

The purpose of this document is to serve as a user guide for importing SSL certificates in Windows 10/11.

Prerequisites

- Windows IIS
- SSL Certificate (.pfx)
- ad certificate (pfx)
- DNS must be available and must be pointed to the server public IP address.

Installation Steps

Open IIS Manager

- On the Start screen, click the Control Panel.
- Click System and Security, and then click Administrative Tools.
- In the Administrative Tools window, double-click Internet Information Services (IIS) Manager

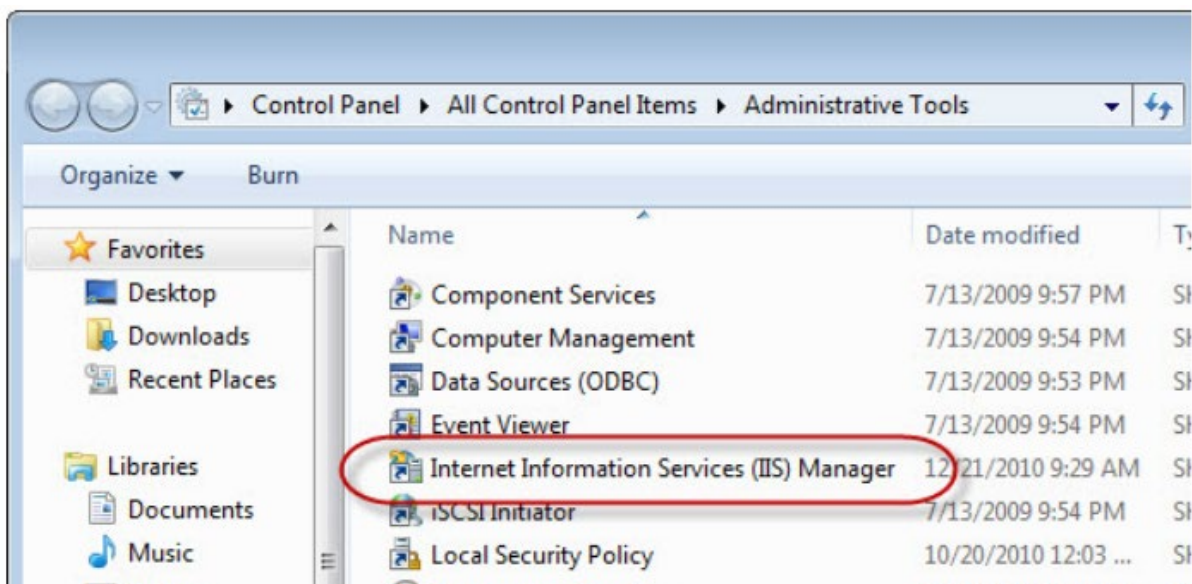

Importing

- Select the server in the **Connections** pane, on the left side of the window.

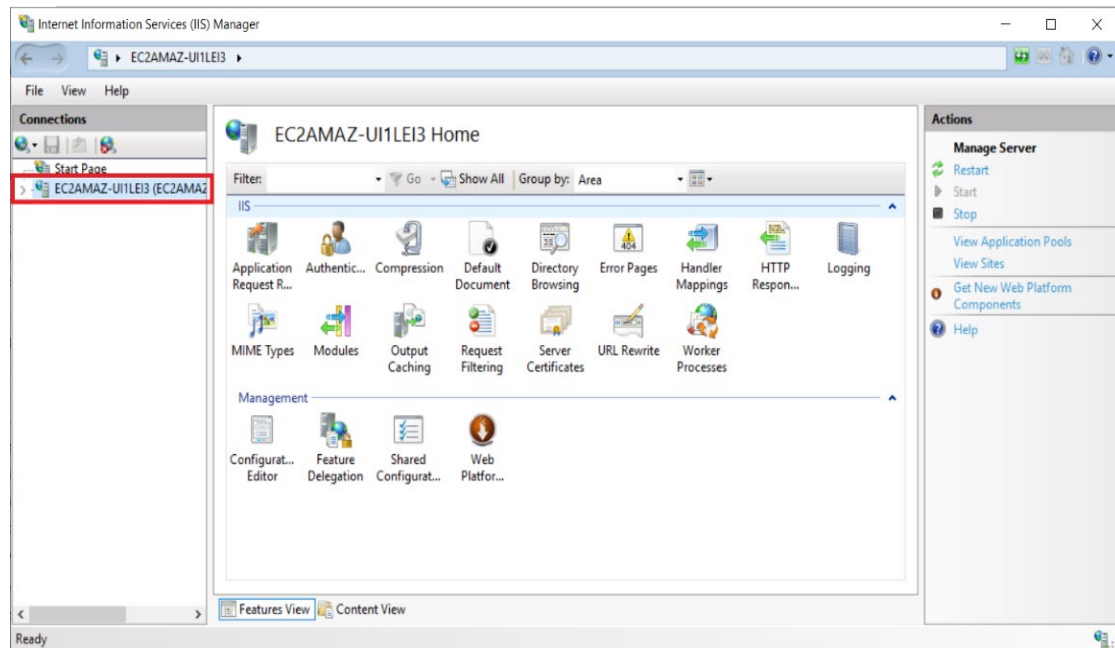

- Double-click the **Server Certificates** icon, located under IIS in the centre pane of the window.

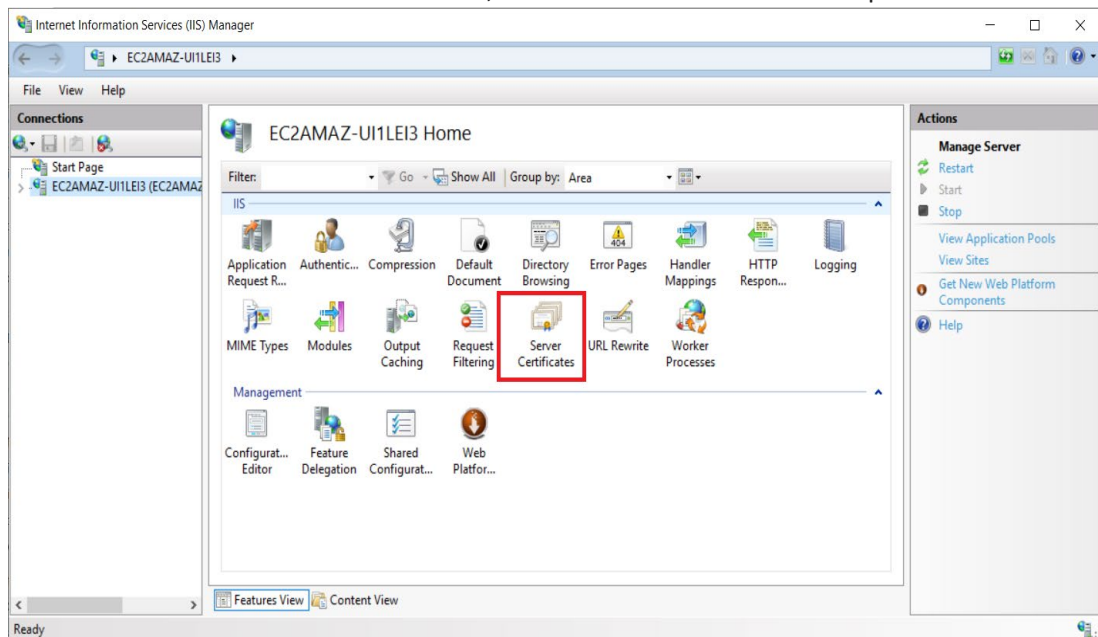

- Click **Complete Certificate Request**. in the Actions pane, on the right side of the window.

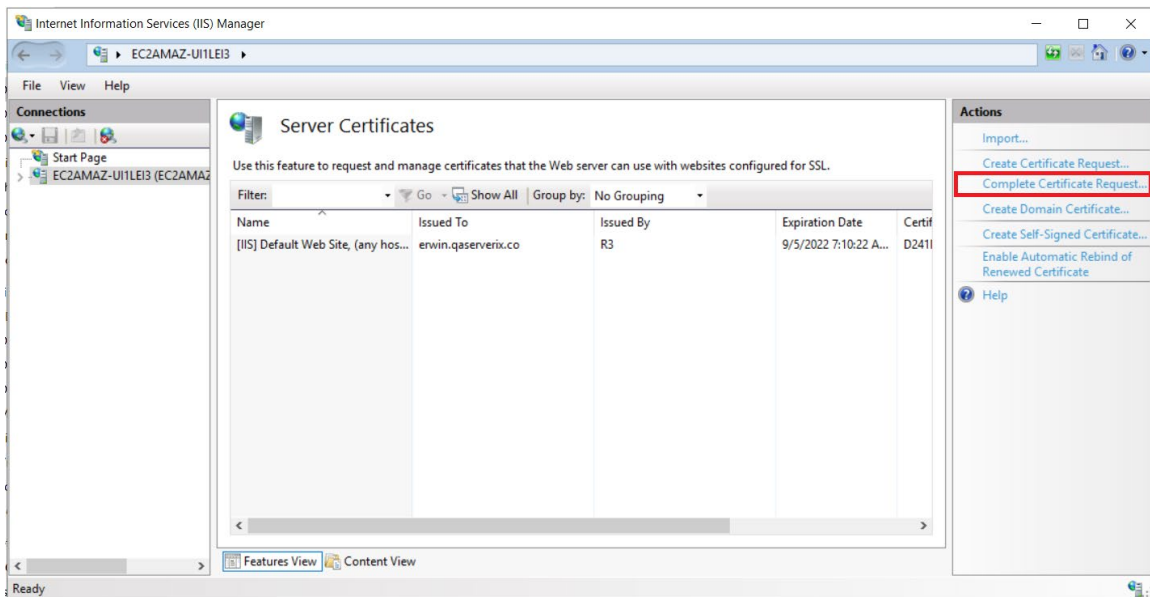

- The **Complete Certificate Request** wizard will appear. First, click the button labelled “...” to open the file open dialog box.

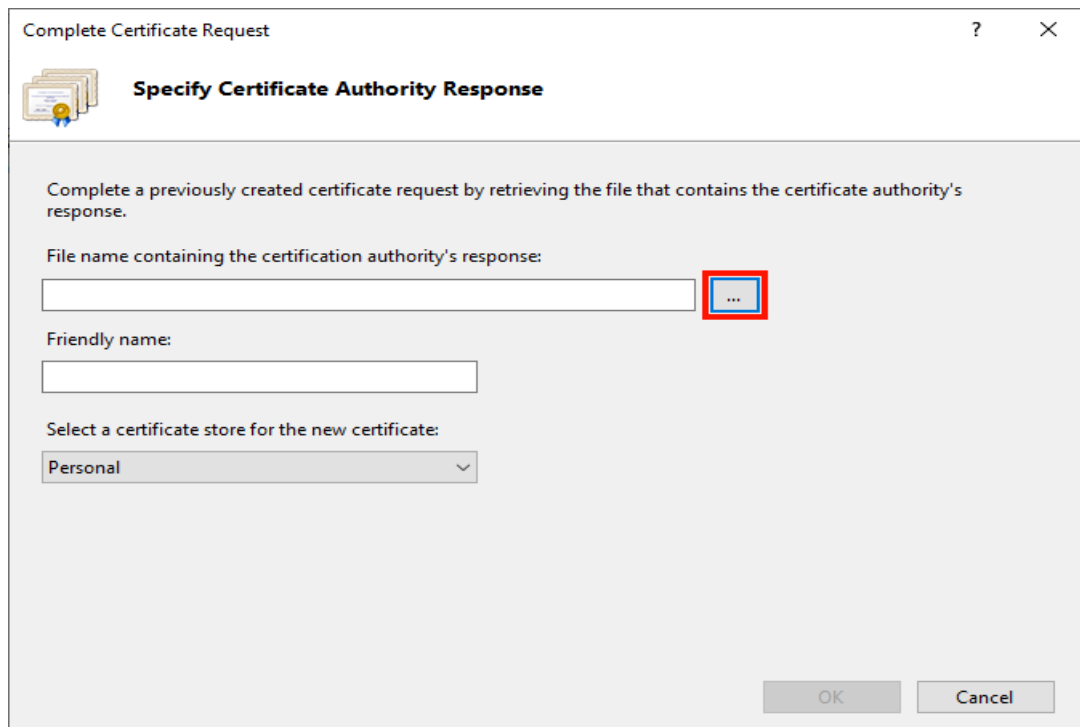

- Select the .pfx(SSL Certificate) file you downloaded from SSL.com.

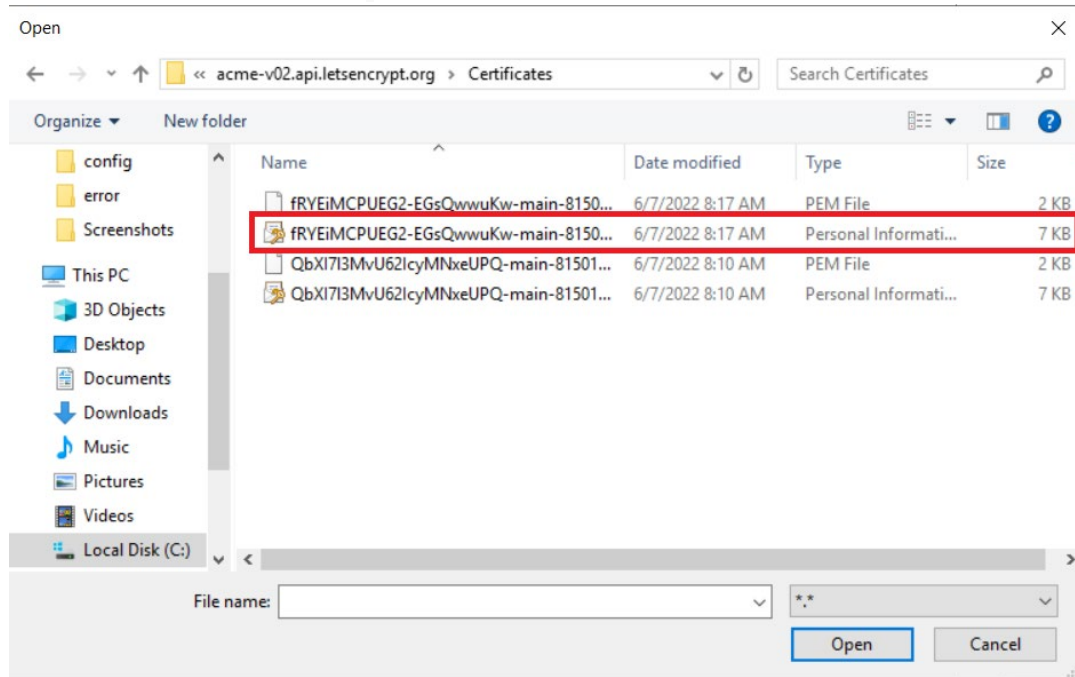

- Click the **Open** button.

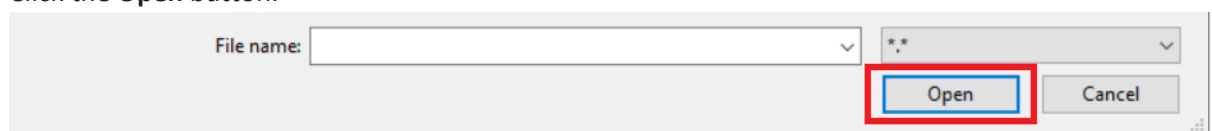

- Next, enter a name for the certificate in the **Friendly name** field.

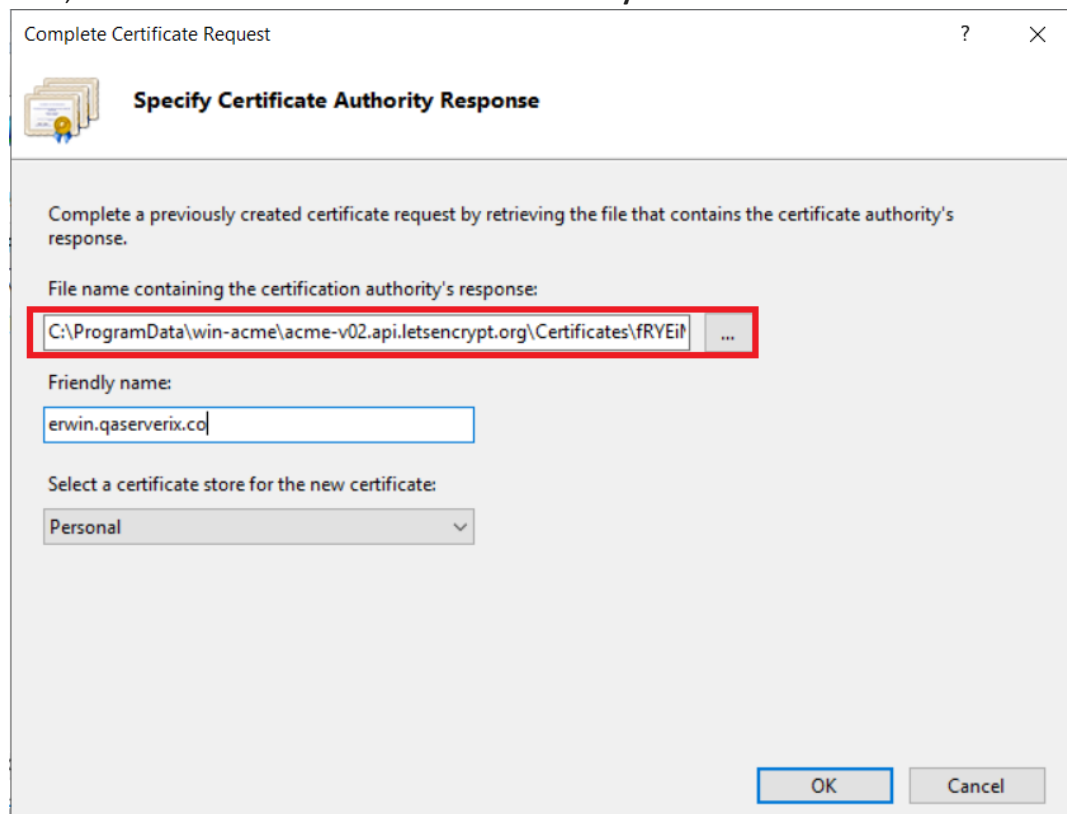

- Click the **OK** button.

Complete Certificate Request

Specify Certificate Authority Response

Complete a previously created certificate request by retrieving the file that contains the certificate authority's response.

File name containing the certification authority's response:
 ...

Friendly name:

Select a certificate store for the new certificate:
Personal

OK Cancel

- The certificate is installed.

Internet Information Services (IIS) Manager

EC2AMAZ-UI1LEI3

Server Certificates

Use this feature to request and manage certificates that the Web server can use with websites configured for SSL.

Name	Issued To	Issued By	Expiration Date	Certif
[IIS] Default Web Site, (any hos...	erwin.qaserverix.co	R3	9/5/2022 7:10:22 A...	D241I

Actions

- Import...
- Create Certificate Request...
- Complete Certificate Request...
- Create Domain Certificate...
- Create Self-Signed Certificate...
- Enable Automatic Rebind of Renewed Certificate
- Help

Features View Content View

Ready

Binding in Windows IIS

Start IIS Manager:

- On the Start screen, click the Control Panel.
- Click System and Security, and then click Administrative Tools.
- In the Administrative Tools window, double-click Internet Information Services (IIS) Manager

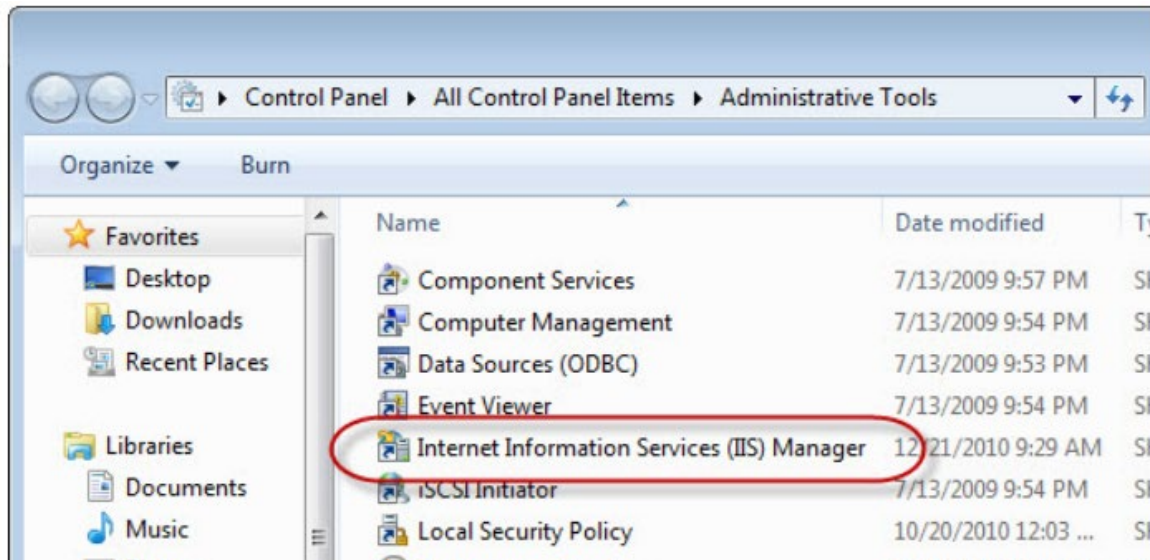

Select a website:

In the **Connections** pane on the left side of the window, navigate to the **Server** and **Site** you wish to bind the certificate to.

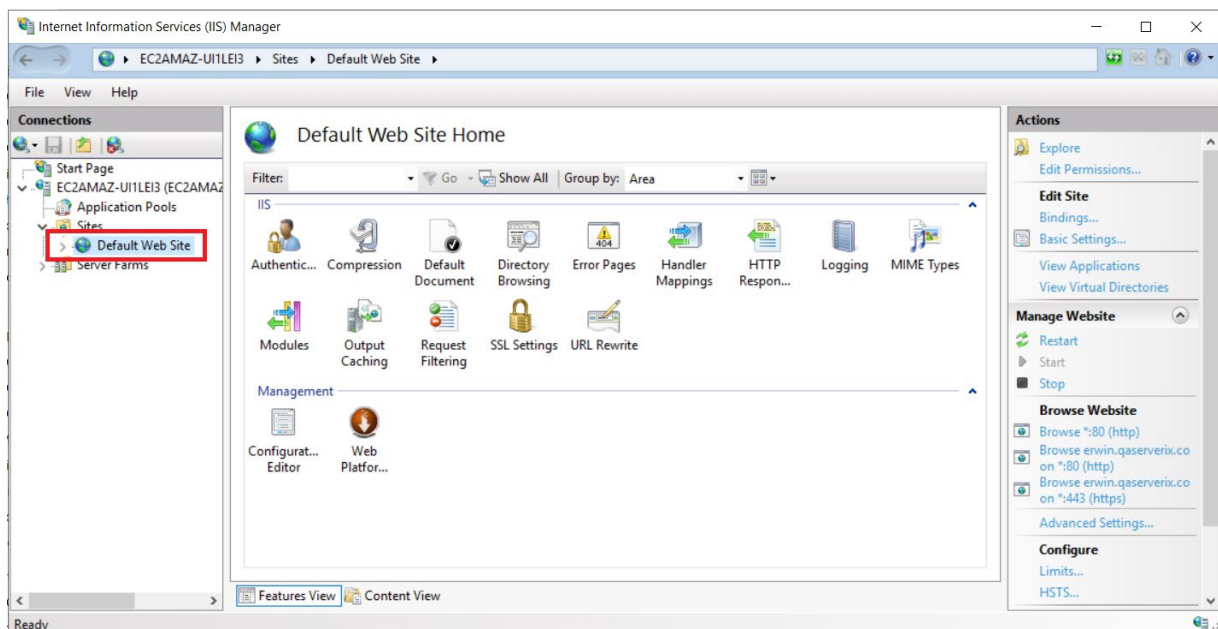

Open bindings:

- In the **Actions** pane on the right, click **Bindings**:

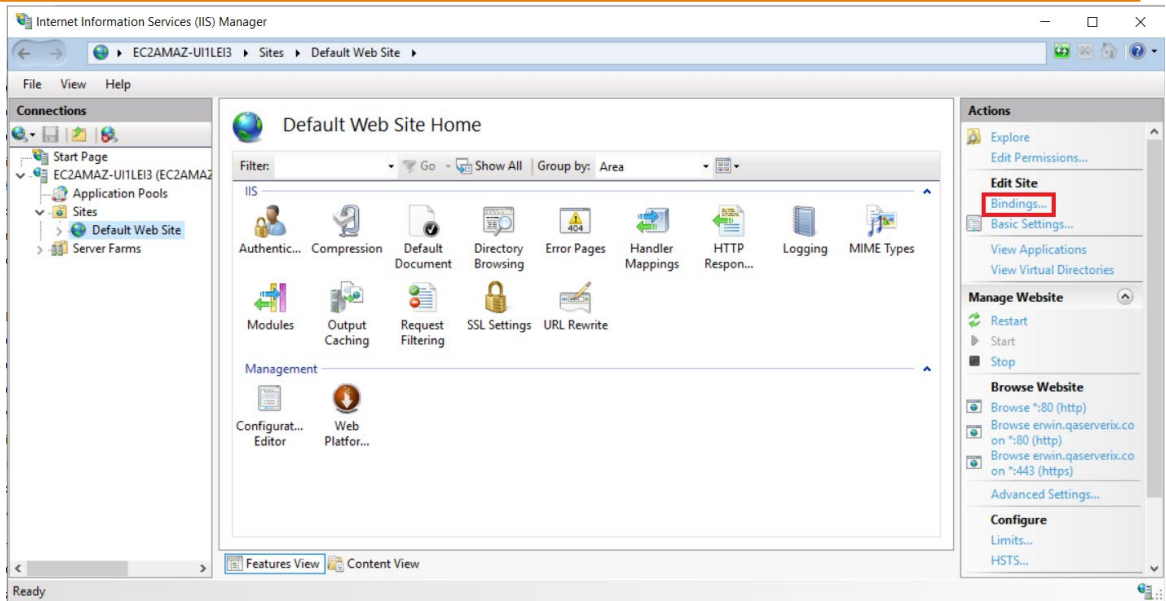

Click Add:

- Click the **Add...** button.

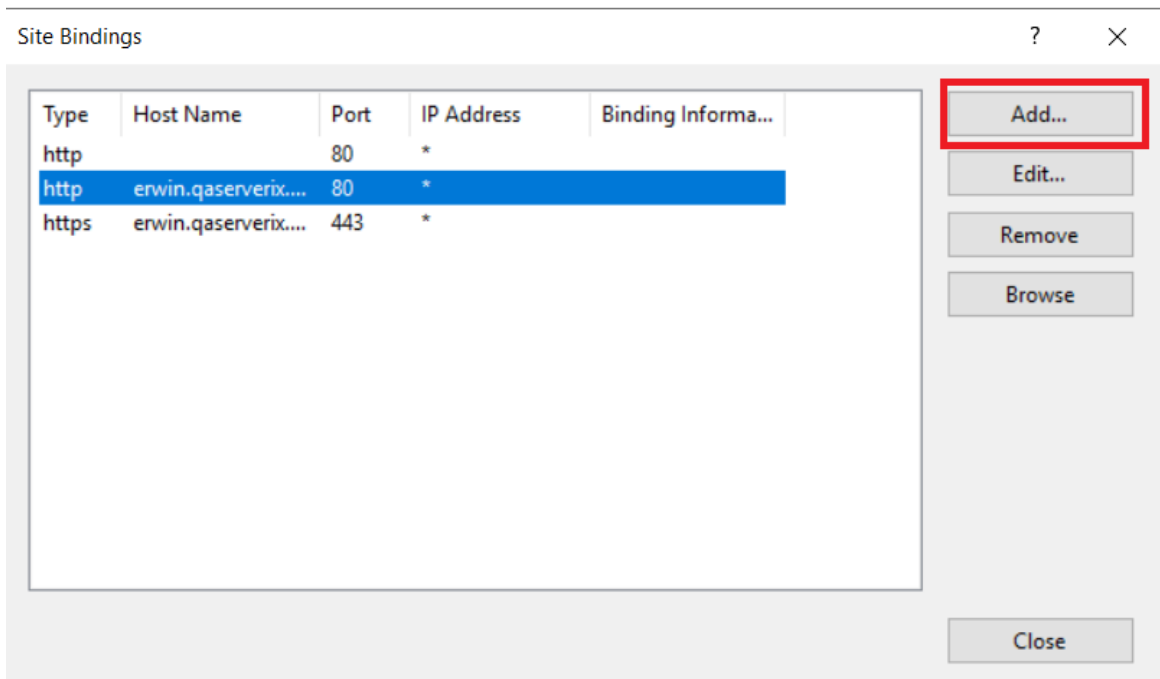

Select binding type:

- The **Add Site Binding** window will open. For **Type**, select https.

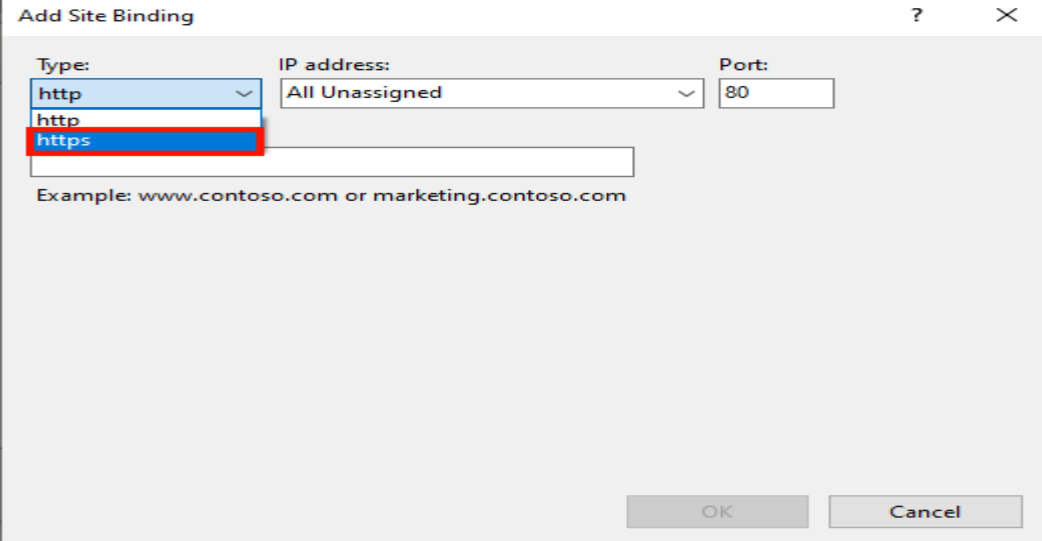

The **Add Site Binding** dialog box is shown. It has three main fields: **Type**, **IP address**, and **Port**. The **Type** dropdown menu is open, showing options for **http**, **https**, and an empty field. The **https** option is highlighted with a red rectangle. The **IP address** dropdown menu is set to **All Unassigned**. The **Port** text box contains the value **80**. Below these fields is a text box with the example **Example: www.contoso.com or marketing.contoso.com**. At the bottom right are **OK** and **Cancel** buttons.

Select IP address:

- For **IP address**, select **All Unassigned**, or the site's IP address.

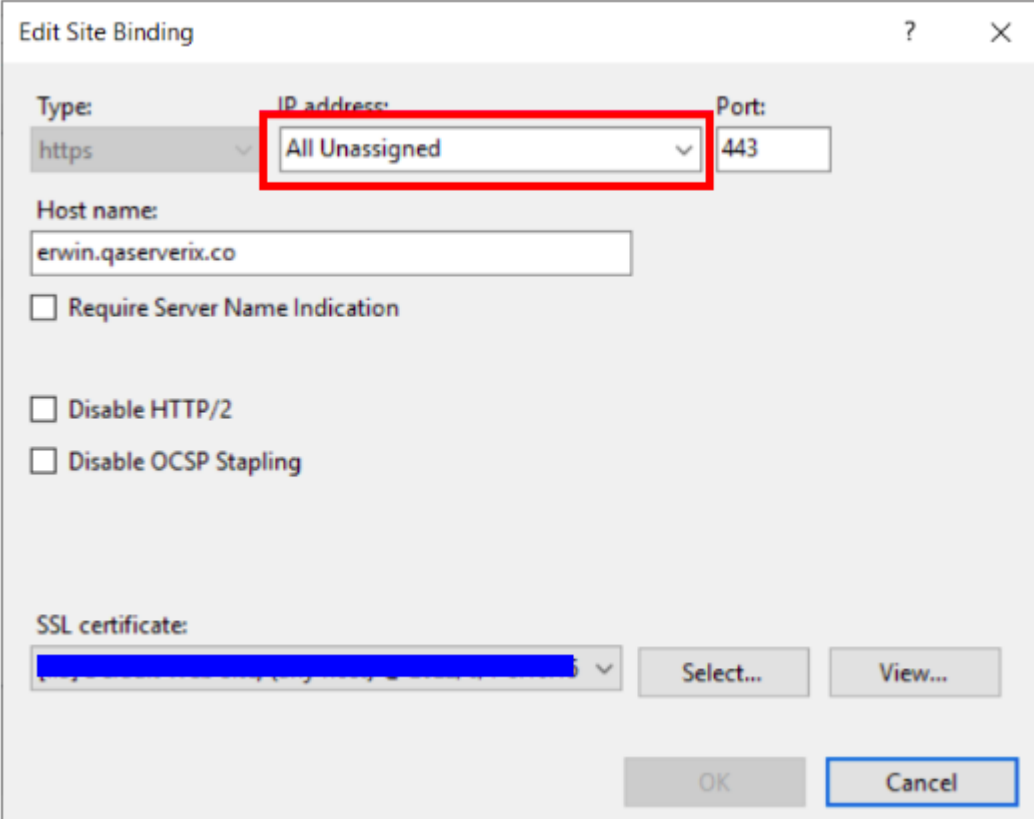

The **Edit Site Binding** dialog box is shown. It has three main fields: **Type**, **IP address**, and **Port**. The **Type** dropdown menu is set to **https**. The **IP address** dropdown menu is set to **All Unassigned** and is highlighted with a red rectangle. The **Port** text box contains the value **443**. Below these fields is a text box for **Host name** containing the value **erwin.qaserverix.co**. There are three checkboxes: **Require Server Name Indication**, **Disable HTTP/2**, and **Disable OCSP Stapling**, all of which are unchecked. At the bottom is an **SSL certificate** dropdown menu with a blue bar, and two buttons: **Select...** and **View...**. At the bottom right are **OK** and **Cancel** buttons.

Enter port:

- For **Port**, enter 443.

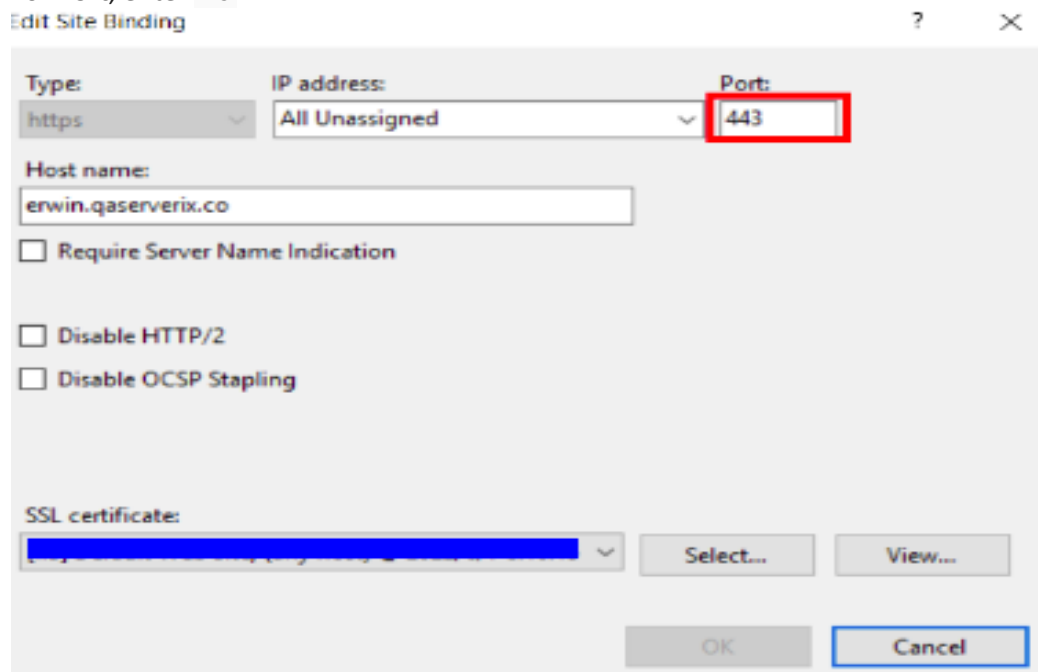

Select certificate:

- Select the desired certificate from the **SSL certificate** drop-down menu.

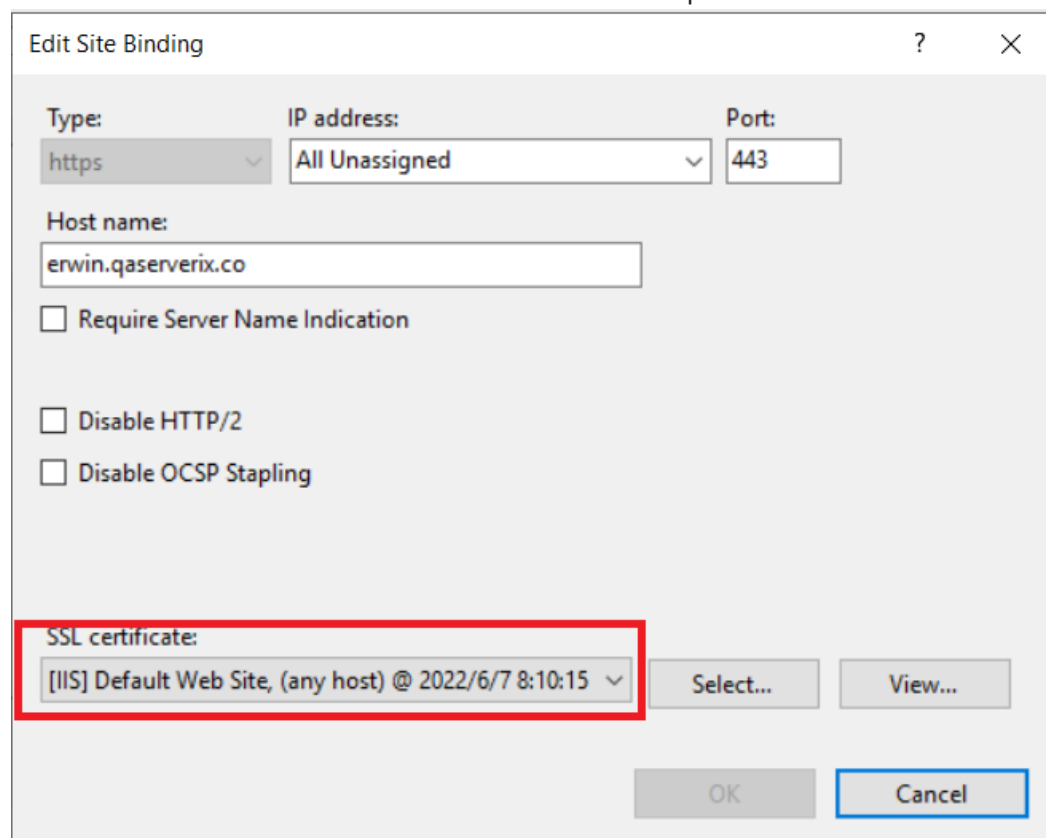

View certificate details:

- You can use the **View...** button to get details about the selected certificate.

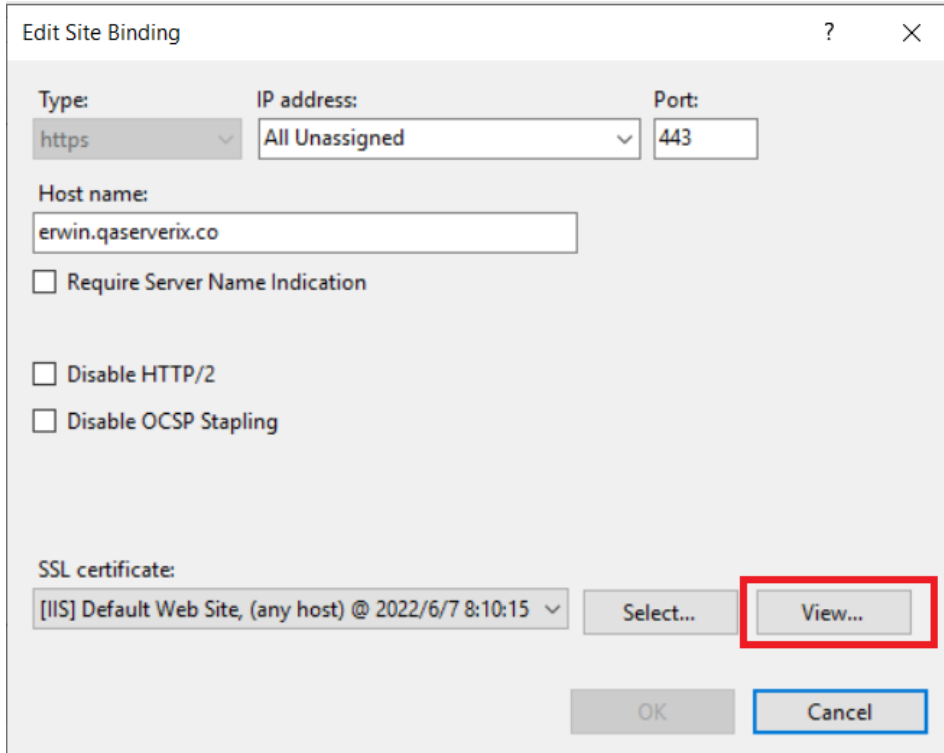

Require Server Name Indication (SNI) if necessary.

- If you are serving more than one domain name from the same IP address, enter it in the **Host name** field and check the **Require Server Name Indication** box. If not, you can safely leave these blank.

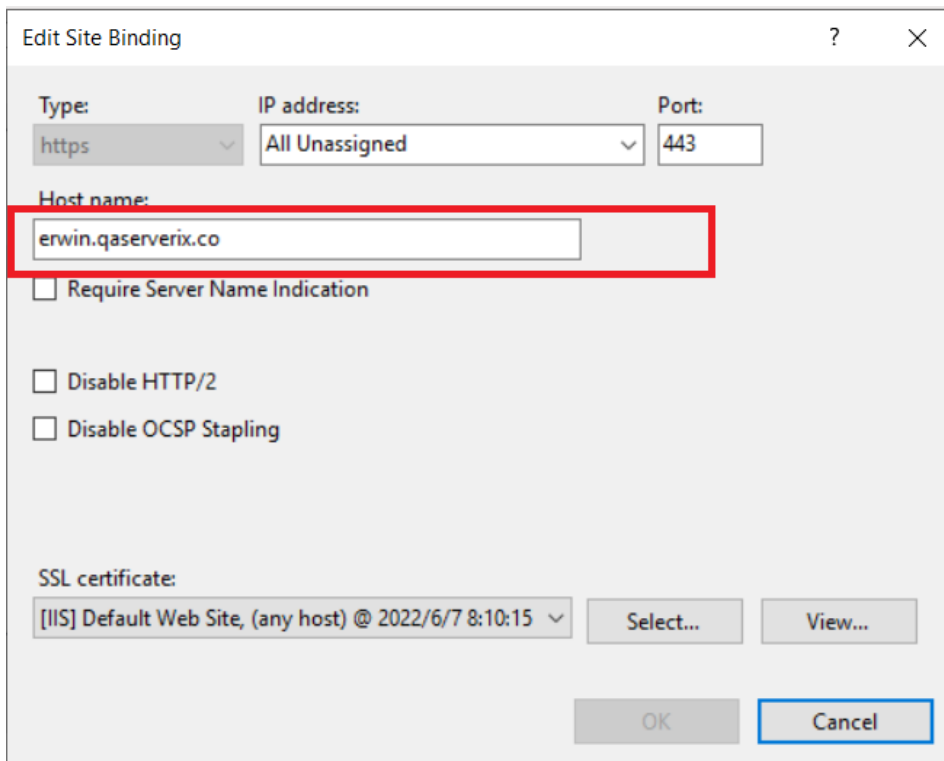

Close “Add Site Binding” window:

- Click the **OK** button to close the window.

Edit Site Binding

Type: https IP address: All Unassigned Port: 443

Host name: erwin.qaserverix.co

☐ Require Server Name Indication

☐ Disable HTTP/2

☐ Disable OCSP Stapling

SSL certificate: [IIS] Default Web Site, (any host) @ 2022/6/7 8:10:15

Select... View...

OK Cancel

Close “Site Bindings” window:

- Verify that the binding has been added, then close the **Site Bindings** window by clicking the **Close** button.

Site Bindings

Type	Host Name	Port	IP Address	Binding Informa...
http		80	*	
https		443	*	

Add... Edit... Remove Browse

Close